Vmag™

VOL. 29
NO. 5

BIG-BOOB LOVERS GET FREE STUFF!
12 BONUS VIDEOS + DIGITAL MAG

Voluptuous®

THE SCORE GROUP®

BEST TITS EVER

JJ-cup Stacy's perfect pair

VOLUPTUOUS.COM

All models are at least 18 years old

SALE TO MINORS IS FORBIDDEN

3 NATURAL NEWBIES

GROWTH SPURT ALERT!

Rachael's tits are three times bigger!

XXX PICKUP

Milly Marks hitches a ride

TITS 'N' ASS

Melissa Long has it all!

Vmag™ CONTENTS

VOLUME 29, NUMBER 5

DEPARTMENTS

5 **V-MAIL**
A place for readers' comments.

28 **V-SPOT**
An interview with Natasha Sweet, and who are the wildest V-Girls?

FEATURE

12 **MOVIE PICK: *VOLUPTUOUS XXX NATURALS 2***
A sneak peek at our new movie starring 12 girls, including Joana.

PICTORIALS

20 STACY VANDENBERG

29 MELISSA LONG

36 LAILA LUST XXX

44 MILLY MARKS XXX

54 KIM VELEZ

65 RACHAEL C.

72 LAUREN D'ANGELO

78 MOLLY EVANS

89 EMANUELLA ROSSA XXX

44

MILLY MARKS
She hitches a ride then rides the lucky driver's hard cock.

20

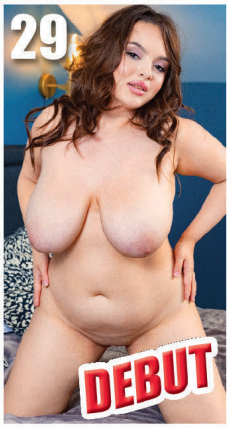

29

DEBUT

36

VOLUPTUOUS XXX NATURALS 2 *This new movie features 12 V-Girls, including Barbara Angel, in hardcore action.* Page 12

NOTICE: THIS IS ADULT MATERIAL

All of the performers/models, and all of the characters that they portray, were over 18 years of age at the time of the photography. The content is inappropriate for minors and appropriate care should be taken to ensure that it is not viewed by anyone under 18 years of age.

Voluptuous (ISSN #1087-7657) is published five times a year. Subscriptions (6 issues): $39.95 in the USA and $59.95 (U.S. funds only) in Canada. Published by The SCORE Group, PO Box 558150, Miami, FL 33255-8150. Periodicals postage paid at Miami, FL and additional mailing offices. POSTMASTER: Please send address changes to: Voluptuous, PO Box 558150, Miami, FL 33255-8150.

A SCENE-BY-SCENE GUIDE TO THIS ISSUE'S BONUS VIDEOS

This issue comes with 12 full-length bonus videos, several of which match the pictorials in this issue. As always, these videos are absolutely free and can be played on your PC, laptop, Mac, smart phone or tablet.

WE WILL NEVER ASK FOR YOUR EMAIL, CREDIT CARD OR PERSONAL INFORMATION.

You also get a free digital version of the entire issue so you can take *Vmag* wherever you go on your smart phone, PC, Mac or tablet.

Here are the highlights of this issue's bonus scenes.

Laila Lust's hanging tits are irresistible when she sucks cock and balls, and her guy must fuck them. Laila moans softly while she's getting boned.

Beautiful Daria is looking glamorous in a fancy dress with tantalizing cleavage. She does a slow strip then bounces and swings her big tits before lying back and making herself cum.

Milly Marks gets a ride from a Good Samaritan. He takes her home so she can charge her phone, then she puts a charge into his hard cock with her big tits, wet mouth and tight pussy.

Enjoy a candid, private show as Milly invites you into her bathroom. She jiggles and bounces her naturals and empties a bottle of baby oil over her voluptuous body.

Latina cutie Kim Velez, wearing a sheer fishnet dress, invites you to take a shower with her. The dress comes off, the shower is turned on and you get to watch water and soap cascade over Kim's beautiful, firm tits. Then she deep fingers her pretty pussy.

G-cup Laura Tithapia treats her guy to breast-fest in bed. He fucks her boobs, and she sucks his cock while it travels through her titty tunnel. She throats him so his cock is good and hard for her pussy and cums hard while riding his meat.

Lucy Rodriguez is the stacked student. Mer is her busty teacher. The two beauties, bored of education but eager to study sex education, take turns lovin' on each other's tits and fucking each other with dildos.

19-year-old Lissa Hope is adjusting her massive naturals in her lacy lingerie when her guy shows up. Lissa surprises him with a blow job and tit-fuck and much more.

Cheryl Blossom has a bunch of bikinis and swimsuits to model for you. After trying on each suit, she pours oil all over herself and uses a shower head to rinse off.

Demora Avarice's O-cups are natural wonders: full and heavy, dominating her chest. Demora tries on tight tops, somehow stretching them around her giant knockers.

When Nyx Monroe notices a peeper watching her, she opens the window and pulls his head to her breasts to motorboat him and lets him suck on her pierced nipples. Then she sucks and fucks his cock.

With one look, Christy Marks lets you know she's going to fuck on-camera for the first time. She sucks cock, she slides it in between her tits then rides it.

HERE'S YOUR BONUS CODE!

1. Go to scoremag.com/V02905 **2.** Enter your access code. **3.** Enjoy the scenes!

517537C

Code may be used 10 times and expires six months after this issue's on-sale date.

H-Cup V-Girl Demmy Blaze

Grab ahold of this offer!

SUBSCRIBE TO Vmag™

and get 6 issues PLUS 6 bonus DVDs for

ONLY $49.95.

THAT'S 48% OFF!

But that's not all...

- Get 15% off all TSG movies and magazines.
- Receive free shipping on movie orders.*
- Never miss an issue, never worry about your local store running out of your favorite big-tit mag.

❑ Sign me up for 6 issues of *Voluptuous* and the bonus DVDs for only $49.95

❑ Sign me up for 6 issues of *Voluptuous* for only $39.95

Price is for U.S. subscribers only. All other countries, send $59.95 USD for 6 issues for the magazines only; $69.95 for 6 issues plus the bonus DVDs. Please allow 4-to-8 weeks for delivery of your first issue. All magazines will arrive in a discreet envelope to protect your privacy. By signing below, you certify that you are at least 18 years old. We accept checks and money orders in US Dollars; or cash, bills or bank notes in US Dollars, £ sterling, € Euros, and Canadian Dollars. Credit card orders must provide the exact billing address if different from mailing address. Subscriber discounts cannot be applied to future magazine subscriptions and some additional restrictions may apply. ***Free shipping offer available to U.S. subscribers only on movie purchases.** Discounts and free shipping offers cannot be combined with other discount offers and may be revoked at any time at the sole discretion of The SCORE Group.

➤ PLEASE INDICATE: ❑ *NEW* ❑ *RENEWAL*

All special offers are non-transferable and are applicable as long as your subscription remains current.

➤ PAYMENT METHOD: ❑ CHECK ❑ CASH ❑ MONEY ORDER ❑ MC/ACCESS/EUROCARD ❑ VISA ❑ DISCOVER/NOVUS ❑ AMEX ❑ MAESTRO ❑ JCB ❑ DINERS CLUB ❑ UNION PAY

CARD # _____ EXP. _____

PROVIDE SECURITY CODE: (LAST 3 DIGITS ABOVE SIGNATURE) _____

AMEX CARDHOLDERS (ENTER THE 4 DIGITS ABOVE CARD #) _____

NAME _____ AGE _____

CUSTOMER ID # _____ EMAIL _____

ADDRESS _____ CITY _____ STATE/COUNTRY _____

ZIP/POSTAL CODE _____ SIGNATURE _____

CREDIT CARD ORDERS WILL NOT BE PROCESSED WITHOUT A SIGNATURE AND SECURITY CODE V02905

U.S. & CANADA:
1-800-421-0760

WORLDWIDE:
+01-305-662-5959

FAX:
1-305-662-5952

EMAIL:
subscriptions@scoregroup.com

MAIL TO:
The SCORE Group,
Dept. VO2905, P.O. Box 558150,
Miami, FL 33255-8150

V mail

SEND YOUR LETTERS TO:
V-Mail, P.O. Box 558150,
Miami, Florida 33255-8150 USA
EMAIL: VOLUPTUOUS@SCOREGROUP.COM

CRYSTAL'S 19. THIS DUDE IS 80. SOUNDS LIKE A MATCH

Dear *Voluptuous*,

[Vol. 29 No. 3] covergirl Crystal Chase is spectacular. Big, natural breasts, a very hairy pussy and seductive eyes. I would like to fuck her thoroughly, but failing that, I would satisfy myself by mashing her breasts and relieving myself with a good, repeated hand job. I'm an 80-year-old man from France who is obsessed with sex and girls like Crystal. I'm going to jerk off right now to relieve myself.–M.S., via email

We'd love to pour more than water over Crystal Chase's marvelous tits.

IT'S IMPOSSIBLE TO MISS A BEAUTY LIKE CRYSTAL

Dear *Voluptuous*,

I love Crystal Chase (Vol. 29 No. 3). What a super-cute teenage girl with some gorgeous tits and a big Latina ass. Absolutely outrageous babe. Where do you keeping finding them? Crystal is absolutely sensational and I want to see more and more of her!–D.M., via email

Dear D.M.: Where we keep finding them is an interesting question. We have model scouts all over the world. Our models are also some of our best ambassadors. And sometimes we just get lucky.

8 THINGS HE LOVED ABOUT BIMBO KAYA'S FUCK SCENE

Dear *Voluptuous*,

Bimbo Kaya (Vol. 29 No. 3) has more pubic hair than the guy fucking her in her scene. Just saying. Definitely not a complaint. This girl does it all:

1. Sucks cock while looking at the camera. This sends the message, "I'd rather be fucking *your* cock."
2. Makes her cheek bulge while giving a blow job. Very impressive advanced porn star move there.
3. Sucks balls.
4. Makes a cock disappear between her tits and is proud of it.
5. Self-sucks a nipple hands-free while a dick is fucking her pussy.
6. Spreads her asshole while riding cock.
7. Doesn't cum-dodge.

Fellas, you have a real superstar on your hands. Don't waste her.–Hairy Pussy Lover, Bayonne, New Jersey

Dear Hairy Pussy Lover: We're glad you like her. We like her, too. Isn't it refreshing to see a super-hairy pussy? You can see more of Bimbo in XXX action in the members area of Scoreland.com and in solo action in the movies *All Stacked, All Natural 11* and *The New Naturals 3*, both available on page 99.

THE NEXT ISSUE OF V-MAG...

Will be cover-dated Vol. 30 No. 1 and go on-sale September 5, 2023 wherever you buy men's magazines. Or get the digital edition three weeks earlier at www.eBoobStore.com.

It takes some hunting to get to Bimbo Kaya's pussy, but it's worth it.

CODI TAKES HIM BACK TO THE GOOD OLD HAIRY DAYS

Dear *Voluptuous*,

Once upon a time, all we got to see were hairy pussies. Wait, when I first started enjoying naked women in the early 1960s, they could not even show any cunt hair. But now, after seeing so many shaved pussies, it's a bit different seeing Codi Vore (Vol. 29 No. 3) with a full bush. Oh, my! How we perverts get spoiled. Still, what a really nice big titties performance by Codi. Make a baby cry! She keeps proving why she's one of my all-time favorite V-Girls, with or without the bush.–Name withheld, via email

Codi Vore takes us back to the 1960s, when all nude models had pussy hair.

SHE WOULDN'T DO IT IF SHE WASN'T ENJOYING HERSELF

Dear *Voluptuous*,

Codi is perfect! Gorgeous girl next door with a killer smile and those heavy hangers! I love that she's got a bit of bush. It adds to her natural look. Definite bonus points for a chick that's not afraid to make some noise and enjoy herself. Great stuff!–M.L., via email

HERE'S TO KIM'S BARE FEET AND TWIN TORPEDOES!

Dear *Voluptuous*,

Kim Beltran (Vol. 29 No. 3) is so beautiful and sexy. You guys keep on rolling out the hot Latina babes, and I'm loving it. Those twin torpedoes of hers are sensational, as are her huge areolae. My new favorite model. She's the total package. Also, so good to see a model not wearing shoes for a change. The photo of her barefoot on page 33 was my favorite in the entire issue, followed by the one of her sucking her nipple while the dildo is stuffed up her taco (although we could have used a few more open pussy shots). Wonderful girl. *Te amo!*–Name withheld, via email

WE WANT TO SEE THAT GIRL HE KNEW IN COLLEGE

Dear *Voluptuous*,

Kira Clark (Vol. 29 No. 4) is lovely. She reminds me of the sort of semi-pro, studenty, natural-looking, busty but not super-busty girl-next-door types that were always a delight to find in *SCORE* and *Voluptuous* in the noughties. She also reminds me of a girl I knew during my college days. In fact, if you crossed Kira with a prime Brandy Talore, you'd probably get the girl I knew (and, naturally, had a massive crush on).–P.H., via email

NATASHA TAKES IT UP THE ASS, AND THAT'S NICE

Dear *Voluptuous*,

Little French girl Natasha Nice (Vol. 29 No. 3) demonstrates once again why she is one of my all-time favorites. BUTT that reverse cowgirl with a dick up her ass was just super. I hope we get to see a lot more of Natasha.–R.D., via email

Dear R.D.: You can see Natasha fucking in the movie Busty Fucks 2, *available at* eBoobStore.com, *and also at* Scoreland.com. *Natasha also fucked in Vol. 31 No. 2*

What would a hybrid of newcomer Kira Clark (above left) and Brandy Talore look like?

Vmag VOL. 29 NO. 5 ™

PUBLISHED BY THE SCORE GROUP

MIKE FEDERICI *director of print operations*
DAVE ROSENBAUM *editor*
VANESSA VILCA *art director*
ELLIOT JAMES *associate editor*

PRODUCTION

ANDRES BASTIDAS *network systems manager*

CUSTOMER SERVICE AND SUBSCRIPTIONS

For inquiries regarding existing *VOLUPTUOUS* subscriptions, please write to:
***VOLUPTUOUS* Customer Service**
P.O. Box 558150, Miami, FL 33255-8150 USA
For 24-Hour Credit Card Orders:
Phone: 305-662-5959 Fax: 305-662-5952
Email: cservice@scoregroup.com

DIRECT SALES

RICH HOMANN
Email: homannr@scoregroup.com
Phone: 305-662-5959, ext. 2005

CIRCULATION

NORTH AMERICAN DISTRIBUTION

COMAG MARKETING GROUP
Phone: 609-524-1800 Fax: 609-524-1629

MATTHEW BARCHETTO *account executive*

ANN MARIE BARRERA *international sales*

UK EDITION

SEYMOUR DISTRIBUTION LTD
ROBERT SMITH *account manager*
2 East Poultry Avenue
London, EC1A 9PT
Tel No: 020 7429 4000

The records required by 18 USC 2257 and associated regulations with respect to this product (and all graphical materials associated therewith) are kept at the office of the Publisher at the following location: Custodian of Records,The SCORE Group, a division of Quad Int'l., Incorporated, 5001 S.W. 74 Court, Suite 200, Miami, FL 33155.

Retail price: USA: $11.99; Canada: $12.99; UK: £6.99. Bonus Edition: USA: $15.99; Canada: $17.99. Vol. 29 No. 5 (on-sale June 6, 2023). © 2023 by The SCORE Group and Quad Int'l., Incorporated, all rights reserved. Republishing in whole or in part, including, but not limited to, any electronic media, is expressly forbidden except with written permission of The SCORE Group. *Naughty Neighbors*®, *Leg Sex*®, *40Something*®, *Voluptuous*® and *SCORE*® are registered trademarks of The SCORE Group and Quad Int'l., Incorporated. All persons depicted herein were at least 18 years of age at the time of the photography. Editorial Office: P.O. Box 558150, Miami, FL 33255-8150. Publisher disclaims all responsibility to return unsolicited material, and all rights inmaterials published vest in The SCORE Group and *Voluptuous*. Letters are assumed to be for publication, unless otherwise endorsed, and may be edited. This periodical is sold subject to thefollowing conditions: it shall not be lent, resold, hired out or otherwise disposed of in a mutilated condition or in an unauthorized cover by way of Trade, except at the full retail price, or affixed to or as a part of any publication or advertising, literary or pictorial matter whatsoever, without the express written consent of the publisher. Any similarity between an individual person or people depicted in the fiction or artwork in this magazine and any real person or people is purely coincidental and is not intended as a representation of any particular individual or class of people. **PRINTED IN CANADA**

of SCORE *and the new issue of* Thick 'n' Curvy *magazine, both available on page 11. We share your admiration for Natasha.*

BETTER & BIGGER THAN EVER, NATASHA IS A V-GIRL

Dear *Voluptuous*,

I completely agree with those who are thrilled to see Natasha Nice (Vol. 29 No. 3) making her comeback here. She's as gorgeous as she ever was, but her fuller chest and ass than in her modeling heyday make her sexier than she's ever been. Please, please encourage her to make more appearances for as long as she can.–Carney, via email

A GIRL WHO MAKES HIS BRAIN DO FUNNY THINGS

Dear *Voluptuous*,

Thanks for getting my favorite huge-tit French girl Natasha (Vol. 29 No. 3) fucking, or is that being fucked? I really "cunt" tell sometimes. I just love watching those enormous melons going all over the place. Natasha always gives me a hard-on and a great show. I certainly hope we get to see a HOLE lot more of Natasha in the future.–Name withheld, via email

THE BEST PART? SHE FUCKED ONLY FOR US!

Dear *Voluptuous*,

I love beautiful Amaya May (Vol. 28 No. 3). She owns that part of me that is so hot and heavy for hugely super-curvy, beautifully endowed MILFs or the likeness and fantasy thereof. She throws down hard in her videos and stills with regard to showing off her gorgeousness, and I am a mega fan of her boasting her seductive power and love being wrung out by it. And, by her admission, she is juicy. I hope she shoots again soon. In the interim, a huge thank you for all your work, babe. So fine as fuck.–Seth, via email

Natasha Nice is the definition of both short 'n' stacked and thick 'n' curvy.

Amaya May gets it from both ends in the movie *SCORE Threesomes 4.*

AN IDEA THAT WE WILL DEFINITELY KEEP IN MIND

Dear *Voluptuous*,

Do me a favor: No matter what the scene is, take several pictures of the cum shot without any penises in the frame. I just want to point out that we are not all as enthusiastic about big dicks as some other guys. Please take more pictures of the woman–the actual star of the show–without a dick in the frame.–L.K., via email

CHERYL BLOSSOM DID THE UNPRECEDENTED

Dear *Voluptuous*,

The smartest young woman in *Voluptuous* repeated her title of Model of the Year, and she did this without opening up her cookie jar even one time. If this is not pure genius in *Voluptuous* history, then I don't know what is. I am talking about Cheryl Blossom, of course, the 38J-cup cute girl who I have been following since she debuted and had her very own DVD. I told you guys she is the smartest blonde ever to come to *Voluptuous*, but now I am saying she is the smartest young woman ever to come to *Voluptuous*.

Now, I know this is a bold statement to make about any of the beautiful women at *Voluptuous*, but I can assure you this has not been done in *Voluptuous* history. Think back and prove me wrong and then I'll accept being wrong with my bold statement and I'll admit to just being a buffoon, a buffoon for the incredible Cheryl, but I don't think any of the women who ever graced the pages of *Voluptuous* ever won Model of the Year twice without at least opening

Milly Marks proudly displays the tit-glazing a lucky guy left behind.

833-885-3510

"I NEED YOU IN MY ASS"

HARDCORE PHONE FUCKING

*At least 18 yrs of age. Credit Card Required. $1.69 per/min.

ATTENTION: Vmag SUBSCRIBERS ARE YOU MOVING? TELL US QUICKLY!

The U.S. Post Office only forwards periodicals-rate mail for 60 days, so we must have your new address within three weeks of your move to guarantee that you'll get all your issues. We cannot be held responsible for non-delivery of issues due to your address change.

MAIL TO:
Voluptuous Change of Address
P.O. Box 558150
Miami, FL 33255-8150 USA
Please include your mailing label or a legible copy.
email: cservice@scoregroup.com

Model of the Year Cheryl Blossom (above) looks smart and is smart. Newcomer of the Year Molly Evans (below) is one wild 18-year-old!

ANYWHERE, ANY TIME, ANY DEVICE

SCORE tv

THE EASIEST WAY TO ENJOY PORN

Cast all of the movies on SCOREtv.tv to your big screen using ANY streaming device. Don't have one? No problem! You can access and view all our movies on your computer, mobile device or tablet.

500+ MOVIES, ALL INCLUDED

JOIN AT SCOREtv.tv FOR AS LITTLE AS $7.49 A MONTH

up their cookie jar one time.

Cheryl is a true blonde bombshell. I saw the greatness in her when she first came on the scene with her very own DVD. This young woman is epic, and if *Voluptuous* had a Big-Boob Hall of Fame, I would bet all my money that Cheryl would make it.

Cheryl gets me out of bed at night to prepare for my nightshift job. She takes care of my big homie between my legs like no other woman at *Voluptuous* because he's getting the education he

continued on page 18

SCORELAND.COM

HOME OF THE WHOPPERS

The best girls, the biggest tits, loaded with exclusives, newcomers and XXX

And now you can watch our newest videos on your big screen TV

Micky Bells

Try it out for ONLY $2.99

BACK ISSUES OF THE BEST MAGS AROUND

JOANA BLISS XXX ENCORE

VOL. 29 NO. 4—Kira Clark debuts with her incredible hangers. Katie Rose returns. She has great hangers, too! Joana Bliss fucks again.

LATINA SUPER TITS

VOL. 29 NO. 3—Latinas Isa Gomez and Angie Bravo tit-to-tit. Crystal Chase & Kim Beltran debut. Ashley Sage Ellison special.

TIT-FUCKING SPECIAL

VOL. 29 NO. 2—13 girls get their racks fucked and glazed. Holly Garner and Demmy Blaze get their first tit massages. Three debuts.

JOANA BLISS XXX

VOL. 29 NO. 1—Joana Bliss's first hardcore. Oksana and Natasha Nice debut. New Cheryl Blossom and Molly Evans pictorials.

BEST OF THE BREASTS

VOL. 28 NO. 5—Kitty Cute's first hardcore. New Stacy Vandenberg pictorial. Pages and pages of photos of our best girls of 2021.

MOLLY EVANS' FIRST PICS

VOL. 28 NO. 4—New 18-year-old Molly Evans debuts. The greatest nipple self-suckers ever. Jenni Noble and Codi Vore hardcore.

STUDENT-TEACHER XXX

VOL. 28 NO. 3—Four big debuts, including spectacular newcomer Holly Garner. Plus, Helen Star, Amaya May & Natasha Sweet XXX.

DARIA GETS TIT-FUCKED

VOL. 28 NO. 2—First-ever double-sided centerfold features Dina Sahari & Lissa Hope. Daria's first tit-fuck. Alexya, Codi & Sha shower.

NEW VANESSA Y. PICS

VOL. 28 NO. 1—The 2020 awards winners and runners-up. Laila Lust does anal in her first XXX. Suki Ski debuts. Vanessa Y.

DIGITAL EDITION ONLY

VOL. 27 NO. 6—You have to see how newcomer Bhiankha squirts milk. Also features Kim Velez in her first hardcore lezzie scene.

THE BIGGEST BOOBS EVER

VOL. 27 NO. 5—HUGE! Biggest tits ever special with our bustiest girls. Lissa Hope and Christy Sparks XXX. Kim Velez is bustier.

DIGITAL EDITION ONLY

VOL. 27 NO. 4—Helen and Erin Star show off their tits side-by-side and play with a fuck machine. Diana Eisley's first XXX.

FIVE NEWCOMERS

VOL. 26 NO. 5—Loaded with debuts, including huge-titted teen Lissa Hope and covergirl Sigal Acon. Plus, Codi & Luna 3-way.

25TH ANNIVERSARY ISSUE

VOL. 26 NO. 4—We tell the story of *Vmag*'s first 25 years in words and pictures, many never-before-seen. Includes 25 bonus videos.

RARE COLLECTORS EDITION

HOLIDAY 2009—This one hasn't been available in years, but we found a box in the corner of our warehouse. Only 12 remaining.

12 FREE BONUS VIDEOS

SCORE VOL. 31 NO. 4—Slim 'n' naturally stacked Violetta's first XXX. Nyx Monroe has sex with a peeper. Casey Deluxe is bustier.

BOOB CRUISE SPECIAL

SCORE VOL. 31 NO. 3—10 pages of the greatest Boob Cruise pics. Crystal Chase's worldwide debut. Stacy Vandenberg returns.

SCHOOLGIRL SPECIAL

SCORE VOL. 31 NO. 2—New pix of Holly Garner. Schoolgirl special. Natasha Nice XXX. Katie Rose shows off her naturals.

GREAT GROWTH SPURTS

SCORE VOL. 31 NO. 1—What could be Hitomi's final mag pictorial, first fucks, oiling and creaming and greatest growth spurts.

BUSTIEST TEENS EVER

SCORE VOL. 30 NO. 5—Holly Garner and Nyx Monroe make their *SCORE* debuts. Special pictorial featuring greatest teens.

SCORE VOL. 30 NO. 4—Gala anniversary celebration featuring 30 greatest naturals, bikini babes, readers' wives & cosplay specials.

SCORE VOL. 30 NO. 3—Seven pages of Lorna Morgan's greatest photos. New Stacy Vandenberg. Latina Lucy Rodriguez debuts.

SCORE VOL. 30 NO. 2—Eight-page Merilyn Sakova special. Natural newcomer Bella Apont. Dominno returns. Boobs & beer.

SCORE VOL. 30 NO. 1—Eight pages of new Hall of Famer Valory Irene and 3 bonus videos. Hitomi gets doused with cum.

SCORE VOL. 29 NO. 6—Contest issue with the finalists for Model of the Year and Hall of Fame. Natural Lucy Rodriguez debuts.

NN VOL. 28 NO. 4—Redhead Keely Rose has big tits, and she's fucking a guy who's 30 years older than her. 34 girls next door.

NN VOL. 28 NO. 3—"Sex Paradise" is a destination out of our imaginations, and many of the girls there have big, natural tits.

NN VOL. 28 NO. 2—V. Monroe has a very nice pair of tits. Special featuring the best amateurs of the last 10 years.

NN VOL. 28 NO. 1—Features new V-Girl Oksana. Two XXX newcomers who take on girthy porno cocks. Thirty-five hotties in total!

NN VOL. 27 NO. 5—Gialio gives you a nude tour of her Greek beach. DDD-cup Jasmine gets her big, juicy rack glazed.

NN VOL. 27 NO. 4—DDD-cup Jasmine proves everything is bigger in Texas. Teen DD-cupper Gracie has serious XXX skills.

NN VOL. 27 NO. 3—The cover-girl is D-cup natural Josephine Jackson. Samantha, takes a load on her freckled face and boobs.

NN VOL. 27 NO. 2—Tristan fills out a D-cup bra and takes a fat cock in her pussy. Honey has perky C-cups and pierced nips.

NN VOL. 27 NO. 1—Covergirl Emma shows that small-town girls can ride fat cocks. Four XXX pictorials and a bush baby.

NN VOL. 26 NO. 6—Colombian Bella Apont has big, pendulous, E-cup naturals. Arwen gets her asshole gaped and does ATM.

All issues available in digital format at eBoobStore.com. Take Vmag anywhere!

MAIL TO: The SCORE Group (Dept. VO2905), P.O. Box 558150, Miami, FL 33255-8150 USA

U.S.: $16 each, shipping included. **All other countries:** C$15/£9/€ 11/ POSTAGE & PACKING: C$23/£17/€ 19 for one magazine. C$9/£7/€ 9 for each additional. International orders arrive in 10-14 days. 15% discount is applied to any CURRENT subscriber. Make check or money order payable to: The SCORE Group. We accept payment in cash (£, €, C$ Bank Notes or US $ Bank Notes), American Express travelers checks denominated in US funds or checks from a Canadian bank denominated in US $ (Canada Only). No coins. **Sorry, no International personal cheques.** FL residents add 7% sales tax. Credit card orders will be billed in $ at current exchange rate. We need credit card and mailing address if the two are different. International orders arrive by Priority Mail. Call for info on rush delivery. All sales are final. A damaged mag will only be exchanged for another of the same issue if reported within 30 days of receipt. The SCORE Group cannot be held responsible for Customs seizures. By ordering, you certify that you are at least 18 years old.

❑ I am a V-mag subscriber & save 15% on all issues ordered.

VOLUPTUOUS: ❑ VO29-04 ❑ VO29-03 ❑ VO29-02 ❑ VO29-01 ❑ VO28-05 ❑ VO28-04 ❑ VO28-03 ❑ VO28-02 ❑ VO28-01
❑ VO27-05 ❑ VO26-05 ❑ VO26-04 ❑ HOL. '09 *SCORE:* ❑ SC31-04 ❑ SC31-03 ❑ SC31-02 ❑ SC31-01 ❑ SC30-05
❑ SC30-04 ❑ SC30-03 ❑ SC30-02 ❑ SC30-01 ❑ SC29-06 *NN:* ❑ NN28-04 ❑ NN28-03 ❑ NN28-02 ❑ NN28-01
❑ NN27-05 ❑ NN27-04 ❑ NN27-03 ❑ NN27-02 ❑ NN27-01 ❑ NN26-06 ❑ NN26-05 ❑ NN26-03 ❑ NN25-06

PAYMENT METHOD: ❑ Check ❑ Money Order ❑ MasterCard/Access/Eurocard ❑ VISA ❑ American Express ❑ Discover/Novus
❑ Maestro ❑ JCB ❑ Diner's Club ❑ Union Pay ❑ Cash

Name_____ Age_____ Credit Card #_____ Expires_____

Please Provide Security Code (Last 3 Digits Above Signature)_____ AMEX Cardholders Enter The 4 Digits Above Card No. Here_____

Signature_____ Address_____ City_____

State/Country_____ Zip/Postal Code_____ Telephone/Email_____

CREDIT CARD ORDERS CANNOT BE PROCESSED WITHOUT SIGNATURE AND SECURITY CODE VO2905

TOLL-FREE U.S. & CAN.
1-800-421-0760

24-HOUR FAX
1-305-662-5952

WORLDWIDE
+01-305-662-5959

INTERNET
www.eBoobStore.com

WE ACCEPT PAYMENTS IN U.S.$, C$, £ AND €

Vmag™ MOVIE PICK

Voluptuous XXX NATURALS 2

12 girls with real, big tits fuck really big dicks

These girls have huge, soft breasts and know how to use them. They wrap those boobs around hard cocks for spectacular tit-fucks, let them hang while they're giving blow jobs and put them on full display so you can see them jiggling and quaking while they're fucking. And because the scenes were filmed by big-tit lovers for big-tit lovers, you'll get exactly what you want to see. Features **Joana Bliss** letting a guy cum in her pussy for the first time on-camera, **Kitty Cute** in a scene loaded with boob play, **Milly Marks** as a playful schoolgirl who wants to play with cock, and the always spectacular **Natasha Sweet** working her magic on a lucky dude's cock. And that's just for starters!

KITTY CUTE

JOANA
BLISS

NATASHA
SWEET

CHRISSY
MONROE

HONET
FAXON

BARBARA
ANGEL

Vmag MOVIE PICK

A gardener is doing some lawn work, and **Chrissy Monroe** has her eyes on his dick. Chrissy's hubby is jealous, but that's not going to stop her from getting what she wants. Newcomer **Honet Faxon** sucks and fucks on-camera for the first time. It's a honeymoon of hooters as **Barbara Angel** invites us into her newlywed chamber. **Amy Berton** wakes up her guy with a slice of cake, and what she wants in return is his cock. Cake for cock is a good exchange. He's happy to cream her pussy. **Jenni Noble** gets her tits and delicious hairpie banged.

WATCH IT NOW AT EBOOBSTORE.COM

JENNI NOBLE

Alana Lace is horny from peeping on her neighbors in action. Fortunately, she has a guy at hand to satisfy her urges. After the dude cums in her mouth, she spits the spunk onto her tits. **Diana Eisley** is a shy and sweet but super-sexy college student with a fantasy girl rack, but she definitely has a naughty side, as you'll see here. **Natasha Nice** is very nice. The way this short 'n' stacked babe sucks dick is very nice. So is the way she takes it in her pussy and ass in this hot scene that climaxes with her tits getting glazed. Enjoy Natasha and the rest of her horny gal pals in action.

ORDER NOW
ON PAGE 99
NATASHA
NICE

DIGITAL MAGS
READ THEM HERE FIRST!
Voluptuous, SCORE, Thick 'n' Curvy and other great SCORE Group mags are available in feature-rich digital versions before the print version goes on sale. View them online or download them as PDFs.
Crystal-clear images. Zoom in for unbelievable closeups then zoom back out. Take your favorite mags anywhere with complete privacy!
TAP, PINCH & SWIPE
PLAYS ON ALL DEVICES
MAGS ANYWHERE YOU GO
Only $9.99 each at eBoobStore.com

WATCH THE LEGENDS BEFORE THEY WERE LEGENDS!
See more of Linsey & Kerry at
SCORE Classics.com
- A gold mine of content from the 1980s and '90s.
- Hundreds of never-before-seen photos and videos!
- Hear the actual interaction between the photographers and the models. Raw & uncut!
- Totally remastered! Images & videos are sharper than ever.
OVER 78 HOURS OF SCORE'S GREATEST GIRLS!

V-MAIL

Continued from page 8

deserves and needs from this special young woman. Cheryl is special from head to toe, all natural with thick legs and a perfect booty like most of the models in *Voluptuous*. For me, there is nothing like an all-natural blonde with some voluptuous curves. Highly intellectual and beautiful is how I describe Cheryl, and I know I am not the only one who identifies this in this beautiful young woman. I am just the one bold enough to admit it.

I am crazy about Cheryl and looking forward to seeing more of her. It turns out my vote for Cheryl helped her make it to big-boob royalty. Congratulations, Cheryl, on all your success, and I will continue to make you my first choice in voting for whatever you compete in, especially now that I have researched the levels of your success.

I am happy about Molly Evans winning 2021 Newcomer Of The Year because it's great to see such young talent and ambition being rewarded. Molly has an amazing talent for the camera, and me and the other guys who voted for her wouldn't want to see her drop out of the game. All the love and support for this little diva in training is what it's all about, and every morning when I come home from work from my nightshift, I celebrate her win with her teen T&A show in the Vol. 29 No. 1 awards issue.

This was such a great win, and not just for Molly but for *Voluptuous*, also, because it has opened so many doors for her to be in movies and appear in more magazines, which I know is going to fly her right to the top of the list at *Voluptuous*. I am just going to sit back and watch this young diva walk the catwalk. Most women who come to *Voluptuous* don't succeed as fast as this young cheetah on the prowl, and she looks mighty proud of herself, as she should be. She brings the new generation to impressive heights because we have to remember she was only 18 years old when she debuted. Once again, another exciting discovery and a young top talent in the wonderful land of *Voluptuous*.
–M.G., Chicago, Illinois

Dear M.G.: Thanks for pointing that out to us about Cheryl. You're right. It's never happened. Cheryl and Molly were honored

continued on page 86

PDF NEWSPAPERS and MAGAZINES: WWW.XSAVA.XYZ & WWW.SPICYMAGS.XYZ

Why go to the store? Delivery to your door!

Order from home and get these jack toys quickly & discreetly.

ENHANCE YOUR EXPERIENCE.

USE THESE TOYS WHILE ENJOYING OUR MOVIES.

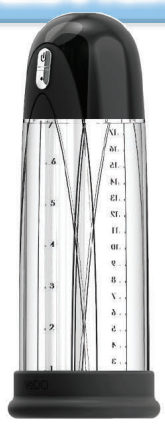

VeDO Pump

Boost your stamina. With 7.15 pounds of force per square inch, get ready to enjoy thicker and harder erections. You control the force. Watch your cock enlarge as you pump! This penis enhancement tool is great for a pre-fuck pump or for solo penis training.
ITEM A03946 VeDO Pump $79.95 + $12 S&H / £66.95 + £15 P&P

B Swish Bhandy Classic Wave

Sometimes pleasure needs more than just a hand. This stroker ensures a firm grip for intense orgasms with a silky interior texture. Easy snap-on protective caps, removable sleeve and waterproof cleanup keep the Bhandy tidy. Using 100% body-safe TPE (thermoplastic elastomer), it's perfect for solo stimulation or boosting oral play with a partner.

ITEM A00177 B Swish Bhandy $35.95 + $5 S&H / £29.95 + £15 P&P

Palm Tec Stroker LX

This deluxe, clear stroker amplifies your pleasure. Ergonomically contoured for a perfect grip, the Palm Tec has a taut interior that is ribbed in the middle and nubbed at the entrance for the ultimate in masturbatory satisfaction. **ITEM A00786 Palm Tec Stroker LX $24.95 + $5 S&H / £20.95 + £9 P&P**

Tenga Dual Sensation Cup

The Smooth Pad insertion mechanism offers extra adherence, air-tightness and less lubricant leakage. Automatically applies lubricant to your shaft as you insert! Has two usable sides. The tender side features gentle ribs. The firm side squeezes and stimulates. **ITEM A00960 Tenga Dual Sensation Cup $19.95 + $5 S&H / £9.95 + £11 P&P**

Brush up on your sex skills

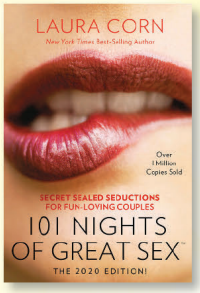

101 Nights Of Great Sex is not a book you read. It's the holy grail. This is the ultimate sex guide for couples.

ITEM 301A PRICE $29.95 + $8 S&H / £20.95 + £18 P&P

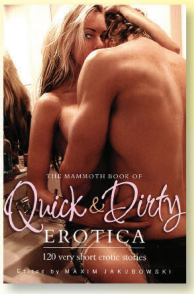

The Mammoth Book of Quick & Dirty Erotica
Over 130 of the best pieces of erotic fiction. Uniforms, bondage, space sex and more.

ITEM B00092 PRICE $25.95 + $5 S&H / £17.95 + £15 P&P

Man Wand Xtreme

A powerful male stimulator that can be used by a couple. Its flexible flaps can hold a penis of any size. The textured silicone optimizes vibrations and stimulation. Sure to satisfy novice and experienced toy users. **ITEM A05216 Xtreme $149.95 + $10 S&H / £124.95 + £15 P&P**

Man Wand Pulsion One

The masturbator for a new generation, built with more functions to give you more pleasure. Comes with three pulse modes. Warming functions and Pulse Technology give up to 4,200 pulse movements per minute for maximum pleasure. Features an elegant and ergonomic design.
ITEM A05217 Pulsion One $89.95 + $8 S&H / £74.95 + £15 P&P

MAIL TO: The SCORE Group (Dept. VO2905), P.O. Box 558150, Miami, FL 33255-8150 USA

Send me: ❑ A03946 ❑ 301A ❑ B00092 ❑ A00177 ❑ A00960 ❑ A05216 ❑ A00786 ❑ A05217

Make check or money order payable to: The SCORE Group. We accept payment in US $ Bank Notes, American Express travelers checks denominated in US funds, checks from a Canadian bank denominated in US $ (Canada Only), UK£ and A$ banknotes. No coins. **Sorry, no International personal cheques.** Credit card transactions are billed in USD at current exchange rate. FL residents add 7% sales tax. We need credit card and mailing address if the two are different. Call for info on rush delivery. All sales are final. The SCORE Group cannot be held responsible for Customs seizures. By ordering, you certify that you are at least 18 years old.

Method of payment: ❑ Check ❑ Money/Postal Order ❑ MasterCard/Access/Eurocard/Cirrus ❑ Visa/Plus ❑ AMEX ❑ Discover/Novus ❑ JCB ❑ Diners Club ❑ Maestro ❑ Union Pay ❑ Cash

Name: _____ Age: _____ Card#: _____ Exp.: _____

Security code (last 3 digits above signature): _____ AMEX (4 digits above card#): _____

Address: _____ City: _____ State/Country: _____ Zip/Post Code: _____

Signature Required: _____ Tel/Email: _____

PLEASE REMEMBER TO INCLUDE SHIPPING & HANDLING/POSTAGE & PACKING.

CREDIT CARD ORDERS WILL NOT BE PROCESSED WITHOUT A SIGNATURE AND SECURITY CODE

VO2905

Call toll-free in the US & Canada: 1-800-421-0760. Elsewhere, call +1-305-662-5959

Stacy Vandenberg

A CUP OF JOE, A GREAT PAIR OF TITS

With historic Prague, Czech Republic in the background, 2019's Newcomer of the Year enjoys a morning cup of coffee before giving the neighboring big-tit lovers a glance at one of the finest pairs of naturals the world has ever seen. Imagine having a view of Stacy's big, full, heavy chest pillows to start your day? That'll give you a bigger jolt than the strongest cup of Joe. "I like being myself," Stacy said. "I feel liberated." We like when Stacy liberates her tits from an overwhelmed bra.

"As far as the looks I get, the reactions are different," Stacy said. "Some brazenly stare. Others glance quickly. Others have admiring expressions." We'd look for as long as we could without being rude, download the image of Stacy in our memory banks then get home as quickly as possible and jack off. Stacy doesn't show her pussy, but that's no problem when a girl has a sensational pair.

"I love jeans, jackets and T-shirts," Stacy said. "I always had problems with choosing clothes. Now it's easier because I know a specialized store. As a rule, I need to order my size and wait about two weeks for it to arrive. A bra lasts no more than eight to 12 months, so I try to buy more and do not wear the same one every day." Those bras are doing some heavy lifting, eh?

BARE FACTS

Stacy Vandenberg

Birthday: March 8
Height: 5′2″ **Weight:** 134 lbs.
Bra size: 32JJ
Measurements: 40-28-38
Website: StacyVandenbergBoobs.com **Previous appearances:** Vol. 28 No. 5, Vol. 27 No. 2, Vol. 26 No. 6

V SPOT

FRESH OFF THE RACKS!

BY DAVE ROSENBAUM

NATURALLY RAUNCHY

Which girls did things that just blew your mind?

April McKenzie fucked while pregnant.

Since it was first introduced to the world in 1994, *Voluptuous* has always been about naturally stacked girls next door. And many of those girls next door have done some wild, dirty stuff on-camera. Which is why we're asking for your input.

We recently released a new movie titled *The Dirtiest SCORE Girls*. It's a collection of 12 different *SCORE* Girls' raunchiest scenes. We're talking anal, DP, ass-to-mouth, creampies, glory holes, filthy fuck talk and more. Among the 12 girls featured are naturals Christy Marks, Jasmine Black and Alexis Silver. We followed up with *The Dirtiest 60Plus MILFs*, a collection of 12 smoking-hot grannies.

Next up: a similar movie featuring the dirtiest *Voluptuous* and *XL Girls*. But who are those girls and what have they done to deserve the description "dirtiest"? Who should be in this movie, and which of their scenes?

Maybe Milly Marks for her DP scene in *Voluptuous Xtra 19* and more anal scenes. Or Paige Turner for doing three three-ways with guys, even though she'd never fucked on-camera before she came to our studio. Or April McKenzie for her anal and creampie scenes and fucking while preggers. Or Shyla Shy for fucking while pregnant. Or Samantha 38G for taking on Shane Diesel's huge cock and getting ass-fucked in another scene. Or Susie Wilden for doing anal in one of only two XXX scenes she ever shot. Or Natasha Sweet for fucking on-camera 13 times, including her hooker three-way.

Which scenes stand out in your mind as the dirtiest ever? Let us know by writing to *Voluptuous*, P.O. Box 558150, Miami, Florida, 33255. Or email voluptuous@scoregroup.com. And remember: the raunchier the better!

Shyla Shy did it with a baby bump, too.

SWEET 'N' STACKED NATASHA

Natasha Sweet does heavy lifting.

Natasha Sweet is a girl of varied looks. She was a brunette when she debuted in 2017 and a blonde when we last saw her sucking and fucking in Vol. 29. No. 2. But one thing…make that two things… about Natasha never changes: those soft, impossibly full, creamy, G-cup floppers. Many people think Natasha is one of the greatest naturals ever, and we agree. So do the lucky guys who have had sex with her on-camera and off.

Originally from the Republic of Moldova (which borders Ukraine and Romania), Natasha lives in Italy and loves to flash her tits at the boobstruck local guys. She speaks Italian, Russian and some English (this interview was conducted with the assistance of a translator). She's one of the most-fucked girls in SCORE Group history, having done 13 hardcore scenes, including a bunch with two guys.

We love Natasha. And we thought the time had come for you to learn a little more about her.

VMAG: Do you think you're hornier now than when you were younger?

NATASHA: Yes, definitely. I appreci-

continued on page 62

Vmag™ DEBUT

Melissa Long

SHE'S THICK, CURVY & REALLY CUTE

"I like to wear comfortable clothes, but when I go to a party, I always wear clothing that shows off my breasts and curves," Melissa said. "I often catch men glancing at my chest. They love to compliment me, and I like that." There's a lot to compliment. Melissa is beautiful with a thick 'n' curvy body. She has womanly tits, ass and thighs. Nice.

Melissa came to us via the same guy who discovered Molly Evans, Katie Rose, Lilly Carol, Kira Clark and a bunch of other great naturals who have come along over the past few years, so this guy knows a V-Girl when he sees one. Melissa said that back in school, "My classmates thought I was putting socks in my bra." Nope. Just tits.

BARE FACTS

Melissa Long

Birthday: October 10
Height: 5′2″ **Weight:** 132 lbs.
Bra Size: 34F
Measurements: 40-28-40
Previous magazine appearance: *Thick 'n' Curvy* (SP364)
Videos: At Scoreland.com.

Melissa is the opposite of high maintenance, but you do have to work a little to pique her interest. “I love unusual dates,” she said. “For example, spending the night in a tent in nature, making a fire and roasting marshmallows.” And then maybe having sex? “Maybe,” she said. “I prefer spontaneity. Sex isn’t something I plan. I like when it just happens.”

Laila Lust

FUCKING A NATURAL WONDER

We're sure you'll excuse Nicky for being totally focused on Laila's tits and not really caring about her thoughts on movies, politics, sports, climate change. Laila's presence is heating up the room in a big way, so all Nicky cares about is fondling her tits and seeing what comes next. Fortunately for him, cumming comes next.

If you wanna know the truth, lusty Laila doesn't care about Nicky's thoughts on news, sports and culture, either, but she does care about the effect her voluptuous body is having on his cock and what that's going to mean for her. So, yes, Laila, who's from New York, is attending college and majoring in business administration. And, yes, she likes soccer, swimming, music, dancing, going for walks and shopping. But right now, all she has on her mind is cock.

BARE FACTS

Laila Lust

Birthday: July 18
Height: 5′7″ **Weight:** 160 lbs.
Bra size: 36G
Previous appearances: Vol. 28 No. 1 (XXX), Vol. 27 No. 6
Movies: *Voluptuous XXX Naturals* and *Voluptuous XXX A-List 2* (XXX-Rated); *All Stacked, All Natural 9* and *The New Naturals* (X-Rated). Available on page 99. A matching video of this pictorial is included with this issue. See page three.

Laila's fantasies are to be handled and dominated. She likes the man to be in control and says she's passive during sex. We're guessing you wouldn't care whether she was passive or aggressive as long as she was having sex with you. "I like doggy and missionary," she said. "I like the man being in control. I did give oral sex in a parking lot once." Sounds like a date…a heckuva date!

Milly Marks

THE BUSTY HITCHHIKER

It's a lazy day in the hills of Southern California, and Milly needs a ride. Some people would stick out their thumbs. Milly bends over and jiggles her tits. Within seconds, a Good Samaritan pulls over. "I'm glad I picked you up," he says after Milly tells him her sob story about how her phone died, so he invites her to his place.

If this isn't among the ultimate fantasies, we don't know what is. Who hasn't dreamed about picking up a busty hitchhiker and having sex with her? So, while Milly's charging her phone, she puts a charge into this dude's cock. "I've flashed cars for years," Milly said. "Never to hitchhike. Just to see people breaking their necks looking back at me!"

BARE FACTS

Milly Marks

Birthday: October 23
Height: 5′ **Weight:** 164 lbs.
Bra size: 36H
Measurements: 46-30-38
Previous appearances: Vol. 27 No. 3 (XXX), Vol. 26 No. 3 (XXX) and many more
Movies: *Introducing Milly Marks, Voluptuous Xtra 20, SCORE Threesomes 4* (XXX-Rated) and many more. Available on page 99. A matching video of this pictorial is included with this issue. See page three.
Website: MillyMarks.com is part of the BigBoobBundle.

Vmag
Milly Marks
VOLUME 29 NUMBER 5

"I'm 100% the same girl at home as I am with The SCORE Group, minus all of the glamour hair and makeup," Milly said. "I'm a sexual person at all times. It's not a light switch I can turn on and off. If it is a switch, it's probably stuck on ON." So, the question begs: Did Milly's phone really die? Did she really need a ride? Or was she simply out looking for some cock?

Kim Velez

CUM JOIN HER IN THE SHOWER

Kim is cute. Sweet. Girl-next-doorish. If you saw her walking down the street in Medellin, Colombia, acting oblivious to the constant cat-calls whether she's coming or going, you'd never guess that this is a girl who shows off her tits, pussy and ass and has had strap-on sex with girls for all the world to see. But that surprise factor is part of her appeal.

"I don't dress sexy when I go out," Kim said, although we think she looks sexy in anything she wears (or doesn't wear). "It is hard not to be noticed in the street. Everybody is always looking at my tits even though I always wear a bra. But I feel sexy."

BARE FACTS

Kim Velez

Birthday: January 5
Height: 5′2″ **Weight:** 136 lbs.
Bra size: 32F
Measurements: 40-26-36
Previous appearances: Vol. 28 No. 5, Vol. 27 Nos. 6 & 5, Vol. 26 No. 3 **Movies:** *V-Girls at Home, SCORELAND Awards 3, All Stacked, All Natural 9* and more. (X-Rated. Available on page 99). A matching video of this pictorial is included with this issue.

Don't let Kim's innocent looks fool you. Her fantasy is "to fuck a man with a strap-on." She watches porn and likes seeing a man's balls "very closeup when he cums inside the girl and his penis throbs." She's into S&M. Her girl-girl strap-on scenes are super-hot. How could they not be?

V-SPOT

Continued from page 28

ate great sex even more now than when I was younger. I know my body better. I love oral sex. Every man should practice oral sex on his woman and he should be skilled at this. Me, I love to give a man a blow job he will not forget, and if he has a big cock, that is even better for me. I love to wrap my tits around a man's cock while I'm sucking his cock and I love their reactions when I do this. It's like they are getting a blow job and a tit-fuck at the same time. Not many girls can do this. But I appreciate great sex as much as I appreciate a man always bringing me flowers and other sweet things.

VMAG: What's the most-important thing for you in bed?

NATASHA: I really need to feel that my partner wants me and will do anything to please me in bed or out. I like when a guy looks at me and wants sex. I like to tease him a little first to gauge his interest. I like a man to take charge. I will play little games with him. Most guys are so busy staring at me and my boobs that they don't know what to say and look confused.

VMAG: You seem to really know the effect your breasts have on men.

NATASHA: That is true. I like the feeling I get when I flash guys with my big breasts and they get nervous and excited. It makes me feel good. I feel like a queen. Having breasts this big makes me feel so special.

VMAG: What gets you off best? What gets you excited?

NATASHA: Like I said, I love oral sex and I love big cocks. The men in my videos have very good cocks and know how to please a woman.

VMAG: What would you say are your best attributes? Other than your beauty and your breasts, of course.

NATASHA: I love to be very sexy in bed, and out of bed, I am an excellent cook. Many people have told me that.

VMAG: What's the best compliment you've ever received?

NATASHA: "Your breasts are so big!" The worst was, "You run too slow." Yes, because my breasts are so big, they jump like crazy when I run!

VMAG: What kind of guys do you like?

NATASHA: I like very active and polite guys. Guys who can be good slaves and are very good at sex and know how to

1.888.646.7730
*At least 18 yrs of age. Credit Card Required. $1.69 per/min.
THESE ALL-NATURAL BUSTY SLUTS ARE HUNGRY FOR COCK

HOT SEXY GIRLS WITH HUGE TITS WANT TO MAKE YOU CUM!
CALL NOW
855 909 9477
"Shoot your load all over these big tits"
*At least 18 yrs of age. Credit Card Required. $1.69 per/min.

Natasha says she loves big cocks.

manage big boobs. I like a man who is funny and has good manners. I really need to feel that the man wants me a lot. I don't enjoy it when a man pretends to be a challenge. I feel this means he is not sincerely attracted to me. I like honesty, strength and confidence, a man who is vigorous and caring about my needs. It makes me feel very beautiful from the inside out when I am wanted. When I hear a man say that he wants me, this excites me.

VMAG: How do you like to dress when you go out?

NATASHA: I feel my sexiest when I am wearing something that makes my boobs stick out. Whatever I am wearing should be tight all over. I like to wear dresses without panties and I always wear the highest heels. Men compliment me about my walk when I am dressed in a tight dress and high-heeled shoes. I always wear the highest heels because, you know, that gives a woman the sexiest walk. And not wearing panties makes me feel excited because it is my little secret…until I bend over in front of you, of course!

VMAG: Sex on the first date? Is that something you're up for?

NATASHA: Yes, definitely. I like to see how good the man is. Why wait to find out if the waiting is worth it? We might as well find out whether we have chemistry and enjoy each other.

VMAG: Have you watched the videos you've made for The SCORE Group?

NATASHA: I've seen all of the videos I made. Sometimes I watch them with a lot of people. Everyone really liked them. It makes me feel like a star. I did have sex watching some of them. It was hot. Now, more guys love me and they call me a star. That is flattering. I've also watched them by myself. I've even masturbated while watching myself fuck.

VMAG: What kinds of things make you extra horny?

NATASHA: Sex with a new man who I have never had sex with before.

VMAG: What would you say were your top three sexual encounters, other than your porn scenes?

NATASHA: Sex in a cinema, sex in a park and sex in a car. I like having sex in places where we might get caught. It adds to the excitement. And I like the idea that someone might be watching.

VMAG: What makes you feel sexy?

NATASHA: My tits. Showing my cleavage. If you saw me out, you would never see me with something that was covering my chest. Guys should know that I love showing my tits as much as they love seeing them.

VMAG: And that's a lot! Natasha, thank you for being a V-Girl.

NATASHA: Thank you, and thank you, guys, for enjoying my videos.

833-820-7280
LIVE PHONE SEX
WITH HOT & HORNY
MILFS
HER HUSBAND'S AWAY
AND SHE WANTS TO PLAY!
*At least 18 yrs of age. Credit Card Required. $1.69 per/min.

Vmag™ DEBUT

Rachael C.

SHE WENT FROM STACKED TO MEGA-SUPER-STACKED!

If you're a regular reader of *SCORE*, you know this girl. But you definitely don't know *this* girl, the one who, from her last shoot in 2018 to this one, has gone from borderline big-buster who never quite measured up to *Voluptuous* standards to stacked beyond belief after one of the greatest growth spurts in big-tit history. Rachael gained some weight, and most of it went to her chest.

BARE FACTS

Rachael C.

Birthday: July 4 **Height:** 5′2″
Weight: 162 lbs. **Bra Size:** 34H
Measurements: 42-30-36
Born & Lives: England
Movie: *The New Naturals 3* (X-Rated). Available on page 99. More at XLGirls.com.

When Rachael first modeled for The SCORE Group (in Prague, which is where she is here), she said, "I was one of the bustiest girls in my neighborhood growing up, definitely, if not the bustiest, but I didn't start to develop until I was 14 or 15, so you could say I was a late developer. I caught up!" Well, it's a fact women don't stop developing until they're about 26, and Rachael has just kept growing and growing.

"My breasts are much bigger now, so I have to get speciality bras," Rachael said. "My boobs are much too big to buy bras off the rack. No matter what I wear to go out, my breasts are emphasized. I guess I'm lucky like that. I see you staring at them, naughty boys. I kind of have to wear a bra now. My breasts are so heavy. Sometimes I won't, but I love how big and juicy they look in a bra." Big and juicy are the perfect words to describe her. Those and "V-Girl."

Vmag™ DEBUT

Lauren D'Angelo

THE NEW BIG-TITTED VENEZUELAN. *SI!*

"I don't really dress to get attention," said Lauren, a newbie from Venezuela who doesn't speak much English but communicates her sexuality loud and clear. "I like modest clothes and wearing jewelry on my chest. But I still get attention all the time and I like it." Lauren will be getting a lot more attention now that she's a V-Girl. She likes that, too.

BARE FACTS

Lauren D'Angelo

Birthday: December 25
Born: Venezuela **Lives:** Colombia
Height: 5′3″ **Weight:** 132 lbs.
Bra Size: 36DDD **Measurements:** 42-30-38
Videos: At Scoreland.com.

We asked Lauren if she's ever had sex with a girl. "Si!" Then we asked her if she's ever been in a three-way. "Si!" Does she like anal sex? "Si!" Was she the bustiest girl in school. "Si!" Ya gotta love a girl who says "Si" to everything we ask her. Lauren loves to read, travel and meet intellectual people. Will tit lovers do?

Molly Evans

SHE'S ONLY 18 & HAS *THAT* BODY

"I like imagining how many people are turned on by me, and that turns me on," Molly Evans said. "I think about being a top model in the future." The future is here. Molly won 2021 Newcomer of the Year and is well on her way to *Vmag* greatness. She was only 18 when these photos were shot, and we have to say she's one of the horniest teens we've ever known (right up there with Christy Marks, and that's saying something). Plus, the girl's a brickhouse.

Molly dresses to impress. The dress she's wearing in this pictorial is her very own. "I love clothes with cutouts, like keyhole dresses and, of course, T-shirts and beautiful clothes." Molly's tits have fallen out in public. "When it happened, I was embarrassed and I blushed, but I took some pleasure from the fact that when a man looks at my chest and this happens, he gets aroused by the sight. I think they wait for this to happen." It's worth the wait.

BARE FACTS

Molly Evans

Birthday: November 9
Height: 5′5″ **Weight:** 154 lbs.
Bra size: 34JJ
Measurements: 46-32-40
Previous appearances: Vol. 29 No. 1, Vol. 28 No. 4 **Movies:** *SCORELAND Awards 4* and *Molly Evans & Friends* (X-Rated and available on page 99). More videos in the members areas of XLGirls.com and Scoreland.com.

"Guys are always trying to meet me. They say things like, 'Are you a sorceress? When I look at you, everything else disappears' and 'Are your parents aliens? There is no one like you on this planet.' I have heard very funny things, but no one needs to say such things. They should just be real."

V-MAIL

Continued from page 18

for their victories with two scenes each in the new movie SCORELAND Awards 4, *available on page 99. Because we're now publishing only four times a year, we'll probably put the 2022 awards on hold, but that doesn't diminish the greatness of both girls, who continue to model for us. By the way, Cheryl also won* SCORELAND *Model of the Year. And, by the way, Molly returns with a new pictorial on page 78 of this issue.*

WE THINK THEY HANG OUT WHERE ALL PEOPLE DO

Dear *Voluptuous*,

You guys need to do articles on where these chicks in your magazine hang out. I've got strip clubs and Hooters covered, but where else do huge-titty chicks like to hang out and graze? There must be secret underground night clubs they go to, like on *Seinfeld*. Do they hang out at the library, and if so, what books do they read? I know they wear oversized sweatshirts in public to disguise themselves. "*SCORELAND* Undercover: Huge-tiitty chicks and where to find them."–Brad, address withheld, via email

On this day, Christy Marks was hanging out on South Beach in Miami, Florida.

CALL NOW
833-820-7290
*At least 18 yrs of age. Credit Card Required. $1.69 per/min.
TIGHT TEENS
HOME ALONE

HOT SEXY GIRLS WITH
HUGE TITS
WANT TO MAKE
YOU CUM!
CALL NOW
855 909 9477
"Shoot your load all over these big tits"
*At least 18 yrs of age. Credit Card Required. $1.69 per/min.

BE A V-GIRL...

IT BEATS WORKING AT HOOTERS!

Ellis Rose

Girls who have big tits shouldn't have to work for tips…not when there's a glamorous, sexy alternative like modeling for *Voluptuous*. If you know an attractive, curvy girl with natural DD-cups or larger, share her with the big-boob brotherhood. You'll get a generous finder's fee and see your girl in your favorite magazine. She'll get to live out her fantasy of being a professional model with all the perks involved. She might even get to travel to some spectacular locations, like Miami, Los Angeles, Prague and the Bahamas. If you know a girl who has what it takes–or maybe you are that girl–call our studio, toll-free in the U.S. and Canada, at 1-877-726-7335. Elsewhere, the number to call is +01-305-662-5959.

Visit BeA*SCORE*Model.com

WHAT IF THERE WERE A *VMAG* HALL OF FAME?

Dear *Voluptuous*,

The question has been asked, "Who should be in the *Voluptuous* Big-Boob Hall of Fame if there was one?" Having been a reader since the beginning in 1994 and a big-boob lover long before that, I feel qualified to answer.

I think you'd have to start with Carol Brown since she was your first Model of the Year in 1998 and made a very impressive, though short, comeback many years later.

Legends like Linsey Dawn McKenzie, Chloe Vevrier, Kerry Marie and Lorna Morgan are givens and were probably more responsible than anyone else for putting *Voluptuous* on the map, but I would also put forth Jeannie Oldfield, Suzanna Brecht and Rhonda Baxter as very viable candidates. Via Paxton and Autumn-Jade are also among the girls I'd consider all-time greats and definites along with Jenny and Sammie Black.

I think you'll find that there will be several crossovers with the *SCORE* Big-Boob Hall of Fame, like Karina Hart and Christy Marks, although I always thought Christy wasn't quite voluptuous enough for a magazine called *Voluptuous*. Same for Hitomi and Valory Irene. I guess a lot of people disagreed. Then there are girls like Jessica Turner. Did she model long enough to achieve immortality? That's an interesting discussion. Is Chaz among the greats? I think so. *On Location Key Largo* proves it.

Just as there might be a discussion about whether a girl was voluptuous enough to be in the *Voluptuous* Hall of Fame, there might be a discussion about whether a girl was too voluptuous, meaning too plump and more worthy of an *XL Girls* Hall of Fame if there was one. I think by any measure, Renee Ross is one of the all-time great V-Girls, but where do we put Susie Wilden, Samantha 38G and several others? How about Sapphire and Sunshine?

Would you follow the same rules as the *SCORE* Big-Boob Hall of Fame and require a girl to be retired to be voted in? If so, Joana Bliss and Vanessa Y. would both have to wait their turns. But maybe the rules would be different.

I'd love to hear what other readers have to say.–J.W., via email

Dear J.W.: Excellent food for thought. We'd also love to hear what other readers have to say.

Emanuella Rossa

SHE'S A FANTASY SEX GODDESS

Whenever we get a new girl, we ask her to fill out a model questionnaire so we can find out more about her. One of the questions we ask is whether the model works out, either at a fitness center or at home. Brickhouse Emanuella wrote, "I do sex," and here she is, doing sex with a guy who couldn't believe his luck when he arrived at the studio and saw who he'd be fucking that day.

Emanuella told us she has sex every day. She also masturbates three times each day. In fact, she spends so much time fucking and cumming that she hardly ever goes outside, which is why, she told us, she doesn't attract a lot of attention. Emanuella told us she can be assertive or passive with a man depending on the situation. Here, the guy assertively grabs her tits, then she assertively smothers him with them.

BARE FACTS

Emanuella Rossa

Birthday: June 23 **Height:** 5′6″
Weight: 148 lbs. **Bra Size:** 36H
Measurements: 44-36-40
Previous appearance: Vol. 29 No. 4
Videos: Hardcore and solo in the members area of XLGirls.com.

Emanuella likes to travel. We asked her what she wants to do that she's never done and she said, "Porn. I just did it!" Her sexual fantasy is to have a three-way with a man and another woman. She isn't a swallower, but that's mainly because guys like when she spits their cum all over her huge tits. As for that sex/exercise thing, Emanuella got in quite a workout on this day. Glad we could watch.

MOVIE CLUB

BOGO SALE!

Buy one, get one free. No limits!

Offer expires 60 days from this issue's on-sale date.

SCORELAND AWARDS 4

If you buy only one big-tit movie all year, make it this one. The winners of the 2021 *Voluptuous, SCORE* and *SCORELAND* awards on three boob-packed discs. Hardcore and solo. Newcomers, favorites and legends. Stars Newcomer of the Year Molly Evans and Model of the Year Cheryl Blossom plus runners-up Demora Avarice, Suki Ski, Natasha Sweet, Helen Star, Holly Garner, Jenni Noble and Kim Velez. Suki, Natasha and Jenni suck and fuck. Plus new Big-Boob Hall of Famer Sha Rizel along with runners-up Kerry Marie and Terry Nova.
360 Min. XXX-Rated (DVD only)

MOLLY EVANS AND FRIENDS

24 scenes, including three featuring Newcomer of the Year Molly Evans. She's joined by Demora Avarice, Kitty Cute, Kitty Amore, Roxee Robinson, Milly Marks, Smiley Emma and many, many more.
274 Min. X-Rated (DVD only)

VOLUPTUOUS XXX NATURALS 2

12 girls. Features the legendary Joana Bliss letting a guy cum in her pussy for the first time on-camera, plumper Honet Faxon's debut on-camera fuck and Natasha Nice taking it up the ass in an outdoor scene.
240 Min. XXX-Rated (DVD only)

VOLUPTUOUS XXX A-LIST 2

Kitty Cute makes her XXX debut, and it's a great one. Colombian sex-pot Mer also fucks on-camera for the first time. Plus Diana Eisley, Laura Tithapia, Laila Lust, Ashlyn Peaks, Natasha Sweet & more. Twelve girls.
270 Min. XXX-Rated (DVD only)

BEST SELLERS — TOP 3 MOVIES OF THE MONTH

ALL STACKED, ALL NATURAL 12

The newest edition of the greatest solo big-boob series ever features newcomers Crystal Chase, Kira Clark, Violetta, Katie Rose, Angie Bravo and Melissa Long plus Natasha Sweet, Micky Bells, Codi Vore, Lara Jones and many more.
240 Min. X-Rated (DVD only)

STACKED TO THE MAX 3

Calling these 17 girls stacked is the understatement of the century. Their tits are absolutely ginormous. Stars Rachael C. in her first movie since her incredible growth spurt, Newcomer of the Year Molly Evans in her first girl-girl scene, Demora Avarice and Mer.
360 Min. X-Rated (DVD only)

THE NEW NATURALS 3

The 16 girls in this movie are new to the big-tit scene and thrilled to show off their huge, natural racks to the world. Get the first peek at brand-new newcomers Lilly Carol and Kira Clark plus Rachael C. post-growth spurt, Katie Rose, Molly Evans and more.
272 Min. X-Rated (DVD only)

U.S. and Canada: Call 1-800-421-0760

INTRODUCING MILLY MARKS

In her first movie, Milly busts out of tight clothes, bounces her tits indoors and out, oils, fucks her pussy with big toys and has sex with hung studs for the first time on-camera. Features a revealing interview in which Milly talks about her personal life.
109 Min. XXX-Rated (DVD only)

SCORE THREESOMES 4

They're super-stacked and horny. One cock isn't enough to satisfy their super-sexual urges, so we gave these girls, most of them exclusives, two studs. Features Milly Marks, Natasha Sweet, Paige Turner, Amaya May and more. 10 girls.
213 Min. XXX-Rated (DVD only)

BUSTY ANAL SLUTS 4

Features Milly Marks and super-stacked Roxi Red breaking their anal cherries plus Sandra Star, Cat Bangles, Tigerr Benson, May West, Eva Karera, Danielle Derek, Nadia Night and Stephanie Stalls enjoy screaming anal-gasms as studs go deep in their assholes.
218 Min. XXX-Rated (DVD only)

VOLUPTUOUS XTRA 20

Diana Eisley fucks on-camera for the first time. Codi Vore has her first three-way with two studs. Plus 10 more A-listers, almost all of them exclusives, all of them horny and hungry for huge cocks. Loaded with tit-sucking, tit-fucking and tit-focused camera angles.
269 Min. XXX-Rated (DVD only)

VOLUPTUOUS XTRA 19

Milly Marks won Newcomer of the Year and then she went out and got DP'd. How's that for a celebration? 18 hardcore scenes featuring Amaya May, Rachel Raxxx, Paige Turner, Mya Blair, Roxi Red, Elle Flynn, Natasha Sweet, Cameron Skye and many more.
413 Min. XXX-Rated (DVD only)

VOLUPTUOUS XXX A-LIST

15 girls in XXX action. The great Milly Marks takes a big cock up her big, juicy ass. Plus Alana Lace, Amaya May, Anna Blaze, Cat Bangles, Diana Eisley, Elle Flynn, Jenni Noble, Natasha Sweet, Paige Turner, Sabrina-Jade, Scarlet LaVey and Veronika.
329 Min. XXX-Rated (DVD only)

Naturally stacked babes in solo & XXX action

BEST OF THE DECADE 2010-2019

Ten years of our greatest huge-titted girls in solo and hard-core action. Slim 'n' stacked, naturally stacked and busty plumpers. This once-in-a-lifetime edition, packed with eight hours of the girls you love, is the ultimate desert-island flick.
548 Min. XXX-Rated (DVD only)

THE PERFECT PAIR

A one-of-a-kind collection, from Danni Ashe and Linsey Dawn McKenzie in the '90s to Karina Hart and Joana Bliss in the 2000s to the great girls of now like Valory Irene, Hitomi and more. All the scenes are in one package for the very first time.
260 Min. X-Rated (DVD only)

THE FIRST TIMERS

The SCORE Group has been home to the greatest busty babes ever, and many of them broke their hard-core cherries with us. This first-of-its-kind collection brings you 25 of the greats, some of whom only fucked for us, in their very first XXX scenes. An incredible value.
542 Min. XXX-Rated (DVD only)

SCORELAND AWARDS 2

2019's best of the breasts in a spectacular two-disc set. All the winners, including Model of the Decade Hitomi and Big-Boob Hall of Famer Karina Hart, and all of the runners-up. Solo and XXX action, interviews and a 100-photo slide show of Stacy Vandenberg. A must-have.
389 Min. XXX-Rated (DVD only)

THE BREAST OF SCORE-LAND 3

An all-star cast of 36 babes, most of whom you won't see anywhere else. In-your-face big-tit action. If you love big-tit hard-core, you need this movie in your collection. If you love in-your-face boob play, you need this movie in your collection.
483 Min. XXX-Rated (DVD only)

FUCKIN' NATURALS 4

Milly Marks, Roxi Red, Natasha Sweet, Anabelle Evans, Laura Tithapia and Barbara Angel are experts at the art of tit-sex and even tit-fucking and sucking cock at the same time, a truly advanced skill. Of course, they have tight, wet pussy holes to fuck, too,
136 Min. XXX-Rated (DVD only)

All discs are Region-Free

MOVIE CLUB

Don't wait! Call now. Our onsite operators are ready to help you. Or visit eBoobStore.com.

V-GIRLS AT HOME

Seventeen naturally stacked babes in intimate scenes they shot at home. Latina newbie Bhiankha is the greatest self-sucker and milk-squirter ever. Sofia Damon, Kim Velez and Naty put on a three-girl bikini, twerking and pool-side dildo-fuck show.
272 Min. X-Rated (DVD only)

BRA BUSTIN' LATINA HOTTIES

What makes the 12 girls in this movie such rare finds are their huge racks topping off their sexy, curvy bodies. And because Latinas are the horniest girls in the world, their big tits ramp up the sex appeal to levels never-before-seen.
227 Min. X-Rated (DVD only)

KNOCKIN' NIPPLES 2

A priceless collection of the greatest plump, naturally stacked babes in girl-girl and group action. They play with each other's tits, oil them, soak them, suck each other's nips and get off with toys. In the main event: 18-year-old Molly Evans and Mary Brown.
217 Min. XXX-Rated (DVD only)

SCORELAND AWARDS 3

The best girls of 2020 in solo and hardcore action. Valory Irene and Daria tit-fuck a real cock. Diana Eisley gets nailed by JMac. Plus Julia Mendoza, Sigal Acon, Kim Velez, Kerry Marie, Lucy Laistner, Scarlet Red, Cheryl Blossom, Erin Star and many more. A collectors edition.
315 Min. XXX-Rated (DVD only)

THE NEW NATURALS

16 girls. Filmed when they were first-timers. They unhook their bras and shove their huge racks in your face. They have the excitement only a new girl can have. You can see it! Stars Helen and Erin Star, Maria Body, Cheryl Blossom, Kim Velez and many more.
283 Min. X-Rated (Blu-ray or DVD)

BIG FAT TITS 4

16 girls with really big, fat tits who know how to use them. They shove their natural racks in your face, bounce 'em, lick 'em, suck 'em and more. Stars Amora Lee, Cheryl Blossom, Dina Sahari, Lissa Hope, Annabelle Rogers, Maria Body, Sigal Acon and more.
287 Min. X-Rated (DVD only)

BOGO SALE! BUY 1, GET 1 FREE

BRICKHOUSE BABES

Big tits, round asses and endless curves… the 12 girls in this movie have them and know how to use them to get you hard and off, whether they're by themselves or fucking and sucking hung studs. Six hardcore and six solo scenes. Features Demora Avarice.
120 Min. XXX-Rated (DVD only)

THE BOOB LOVER'S GUIDE TO BIG TITS

A celebration of all the wonderful sizes and shapes that huge boobs come in. Flesh Pillows. East-West Breasts. Pointers. Torpedoes. Flesh Bombs. Mega-Melons. Tits Like Taffy. And Ski Slopes. Featuring 32 girls.
216 Min. X-Rated (DVD only)

ALL STACKED, ALL NATURAL 11

From Newcomers of the Year Molly Evans and Holly Garner, O-cup Demora Avarice and newbies Effie Prince, Oksana and Bimbo Kaya to legends Vanessa Y., Demmy Blaze, Amora Lee and more, this movie has it all. Boob play & oiling.
274 Min. X-Rated (DVD only)

ALL STACKED, ALL NATURAL 10

Stars Holly Garner and Demora Avarice, whose full, heavy O-cups just have to be seen in motion. Plus, G-cup Natasha Sweet, J-cup Cheryl Blossom, Suki Ski, Kati Rico, Bhiankha, Casey Deluxe, Daria, Lucy Rodriguez, Laila Lust and more.
270 Min. X-Rated (DVD only)

ALL STACKED, ALL NATURAL 9

Girls-next-door from all over play with their huge racks, knead and self-suck 'em, jiggle and bounce 'em and stuff them in your face. There's slo-mo action, too. Features Helen Star, Erin Star, Joana Bliss, Lara Jones, Vanessa Y., Maria Body and lots more.
395 Min. X-Rated (DVD only)

ALL STACKED, ALL NATURAL 8

24 stacked girls-next-door show off and play with their huge racks for your pleasure. Most of them get so horny, they have to get themselves off, too. Stars Amora Lee, Cheryl Blossim, Natasha Sweet, Ellis Rose, Amy Berton, Diana Frost and more.
424 Min. X-Rated (DVD or Blu-ray)

V-GIRLS NEXT DOOR 2

24 babes, many of whom showed their stuff only for us, put on tits, ass and pussy shows that will keep you jacking forever. A sensational lineup including Milly Marks and Sabrina-Jade, plus all-time greats Hitomi, Christy Marks, Karina Hart and Marilyn Sakova. **373 Min. X-Rated (Blu-ray or DVD)**

THICK 'N' CURVY 2

18 girls with big, natural tits, round butts and soft curves. Stars teen Molly Evans in her first movie, a three-girl party with nipple-sucking and strap-on fucking, more newcomers, more favorites and more dick-hardening views of feminine curves. **273 Min. X-Rated (DVD only)**

BANGIN' BIG, BUSTY BABES

Six brickhouse babes suck and fuck huge cocks. Stars Krystal Swift, Kimmi Kaboom, Stella Daniels, Tessa Orlov, London Reigns and Katrin Porto. Shot for big-tit lovers by big-tit lovers. Loaded with bouncing, jiggling and tit-fucking, plus three-way anal. **HUGE PRICE REDUCTION! 136 Min. XXX-Rated (DVD only)**

- **Orders ship in discreet packaging with tracking.**
- **We ship to P.O. Boxes. Delivery is guaranteed.**
- **Our mailing list is never shared.**
- **Your personal information is 100% secure.**

Approximate Currency Conversion Rates

$19.95	C$26.95	£15.95	€18.95
$29.95	C$39.95	£24.95	€28.95
$34.95	C$46.95	£28.95	€33.95
$39.95	C$53.95	£32.95	€37.95
$44.95	C$60.95	£36.95	€42.95
$49.95	C$66.95	£40.95	€47.95
$59.95	C$80.95	£48.95	€56.95

To ensure our customers receive the fairest possible prices for their purchases, your payments made in £, € or ¥ are calculated based on exchange rates on the day of purchase.

FAST & SECURE *movie streaming*

Cheaper *No shipping costs!*
Quicker *Instant access!*
Better *Highest resolutions!*

INTERNET ORDERS eboobstore.com U.S. & CANADA 1-800-421-0760 INTERNATIONAL +1-305-662-5959
FAX 305-662-5952 WE SHIP IN 24 HOURS! PLEASE REMEMBER TO INCLUDE S&H

Mail to: The SCORE Group, Dept. VO2905, P.O. Box 558150, Miami, FL 33255-8150 USA

- ❑ *SCORELAND AWARDS 4* (DVD) PIX1339D $39.95
- ❑ *ALL STACKED, ALL NATURAL 12* (DVD) VD612D $39.95
- ❑ *STACKED TO THE MAX 3* (DVD) VD611D $39.95
- ❑ *THE NEW NATURALS 3* (DVD) VD602D $39.95
- ❑ *MOLLY EVANS & FRIENDS* (DVD) VD601D $39.95
- ❑ *VOLUPTUOUS XXX NATURALS 2* (DVD) PIX1347D $39.95
- ❑ *VOLUPTUOUS XXX A-LIST 2* (DVD) PIX1295D $39.95
- ❑ *INTRODUCING MILLY MARKS* (DVD) PIX841D $19.95
- ❑ *SCORE THREESOMES 4* (DVD) PIX854D $39.95
- ❑ *BUSTY ANAL SLUTS 4* (DVD) PIX872D $39.95
- ❑ *VOLUPTUOUS XTRA 20* (DVD) PIX1185D $39.95
- ❑ *VOLUPTUOUS XTRA 19* (DVD) PIX979D $39.95
- ❑ *VOLUPTUOUS XXX A-LIST* (DVD) PIX1198D $39.95
- ❑ *BEST OF THE DECADE 2010-2019* (DVD) PIX1153D $39.95
- ❑ *THE PERFECT PAIR* (DVD) VD551D $39.95
- ❑ *THE FIRST-TIMERS* (DVD) PIX1311D $39.95
- ❑ *SCORELAND AWARDS 2* (DVD) PIX1193D $39.95
- ❑ *THE BREAST OF SCORELAND 3* (DVD) PIX877D $49.95
- ❑ *FUCKIN' NATURALS 4* (DVD) PIX1279D $29.95
- ❑ *V-GIRLS AT HOME* (DVD) VD557D $39.95
- ❑ *BRA BUSTIN' LATINA HOTTIES* (DVD) VD522D $39.95
- ❑ *KNOCKIN' NIPPLES 2* (DVD) VD600D $39.95
- ❑ *SCORELAND AWARDS 3* (DVD) PIX1230D $39.95
- ❑ *THE NEW NATURALS* (DVD) VD477D $39.95
- ❑ *BIG FAT TITS 4* (DVD) VD492D $39.95
- ❑ *BRICKHOUSE BABES* (DVD) PIX1312D $29.95
- ❑ *THE BOOB LOVER'S GUIDE TO BIG TITS* (DVD) VD501D $39.95
- ❑ *ALL STACKED, ALL NATURAL 11* (DVD) VD593D $39.95
- ❑ *ALL STACKED, ALL NATURAL 10* (DVD) VD577D $39.95
- ❑ *ALL STACKED, ALL NATURAL 9* (DVD) VD527D $39.95
- ❑ *ALL STACKED, ALL NATURAL 8* (DVD) VD455D $39.95 ..❑ (BLU-RAY) VD455B $44.95
- ❑ *V-GIRLS NEXT DOOR 2* (DVD) VD350D $39.95 .....❑ (BLU-RAY) VD350B $44.95
- ❑ *THICK 'N' CURVY 2* (DVD) VD579D $39.95
- ❑ *BANGIN' BIG, BUSTY BABES* (DVD) PIX1186 ..... $7.95

☐ **BUY ONE, GET ONE FREE...BUY TWO, GET TWO FREE...AND SO ON**

Shipping & Handling: Shipping & Handling: U.S. Priority: $10 for 1 DVD/Blu-ray. $2 for each additional; $17 for 5 to 12 DVDs/Blu-rays; $23 for 13 to 36 DVDs/Blu-rays. Delivery within 2-3 days. Overnight: $66 for up to 10 Movies. Delivery next business day. International First Class:C$34/£26/€30 for 1 to 5 Movies. C$54/£41/€46 for 6 to 7 Movies. Delivery within 10-14 days. FedEx International: £80/€93 for 1 to 10 Movies. Delivery in 3-5 business days.

Subscriber discount and Free Shipping will not apply if taking advantage of this amazing offer. We accept payment in cash (£, €, C$ or US $ banknotes), American Express Travelers checks denominated in US funds or checks from a Canadian bank denominated in US $ (Canada Only.) No Coins. **Sorry, no International personal checks.** Make check/money order payable to The SCORE Group. Florida residents add 7% sales tax. Credit card transactions are billed in $ at current exchange rate. You must provide credit card and mailing addresses if the two are different. U.S. orders ship via Priority mail or FedEx. Rush delivery available: call for details. Video sales are final. Damaged discs will only be replaced with another of the same title if reported within 30 days of receipt. The SCORE Group cannot be held responsible for Customs seizures. By ordering, you certify you are at least 18 years old.

Payment: ☐ Cash ☐ Check ☐ Money/Postal Order ☐ MasterCard/Access/Eurocard/Cirrus ☐ VISA/Plus ☐ AmEx ☐ Discover/Novus ☐ Maestro ☐ JCB ☐ Diners Club ☐ Union Pay

Name_____ Age_____ Card #_____ Exp._____

Security code required (last 3 digits above signature)_____ American Express (4 digits above card #)_____

Address_____ City_____ State/Country_____ Zip/Post Code_____

Phone/Email Required_____ Signature Required_____ VO2905

OFFER EXPIRES 60 DAYS FROM THIS ISSUE'S ON-SALE DATE

INSIDE THIS ISSUE OF V-MAG™

MOLLY EVANS

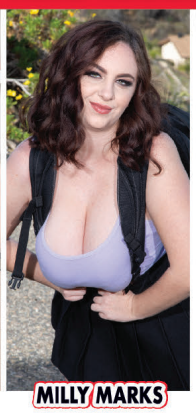
MILLY MARKS

LAILA LUST

KIM VELEZ

EMANUELLA ROSSA

STACY VANDENBERG

21 HORNY GIRLS

THE SCORE GROUP®

3 BUSTY DEBUTS

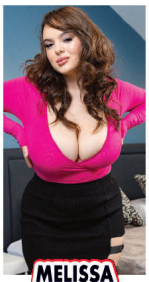
MELISSA LONG

LAUREN D'ANGELO

Everyone loves freebies!

- 12 FULL-LENGTH XXX & SOLO HD VIDEOS. WE WILL NEVER ASK FOR YOUR CREDIT CARD
- FREE, FULLY PORTABLE DIGITAL MAGAZINE. TAKE *VMAG* ANYWHERE!

From DDD to H-cups!

Rachael's historic growth spurt